

Seals

Consultants

THIS DRAWING AND DESIGN MAY NOT BE USED ON OTHER PROJECTS WITHOUT WRITTEN PERMISSION FROM GENIVAR

ISS.	REV.	DATE	APP.	DESCRIPTION
	3	08/04/28BUB		PLAN OF RECORD
	2	07/07/09BUB		ISSUED FOR REVIEW
	1	07/06/12BUB		ISSUED FOR REVIEW
	0	07/05/04BUB		ISSUED FOR REVIEW

Project		FAIRWAYS WEST PHASE 3, STAGE 2	
REGINA		SASKATCHEWAN	
CIVIL ENGINEERING			
Drawing Title			
CURBS, SIDEWALKS AND ASPHALT			
DESIGNED	J.L.H.	APPROVED	B.J.B.
DRAWN	O.L.M.	SCALE	1:500
CHECKED	T.J.C.	DATE	04/17/07
PROJECT NO.	07/03000	DRAWING NO.	C03
		REV	3

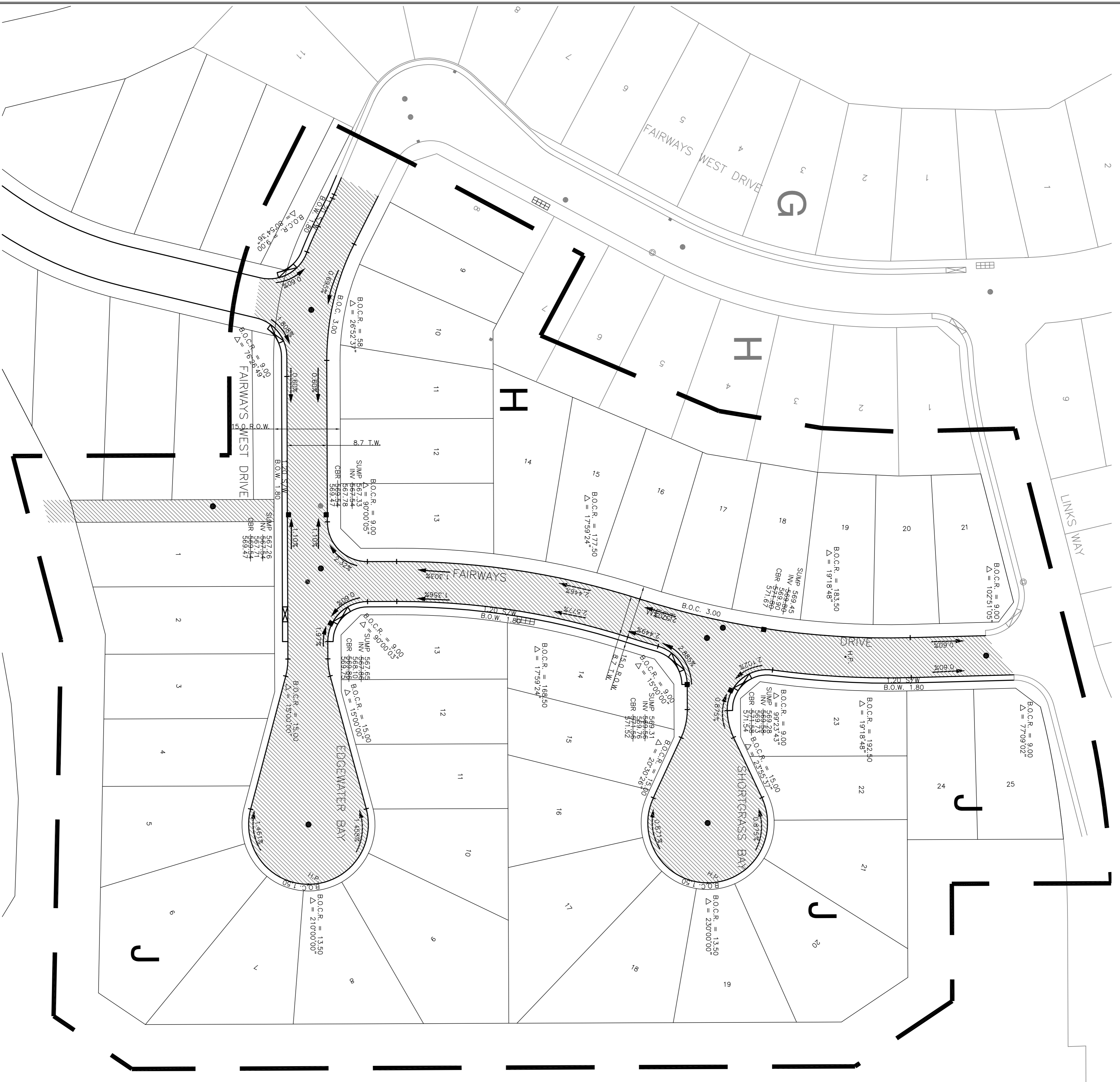

LEGEND

	PROPOSED MANHOLE		EXISTING MANHOLE
	PROPOSED CATCHBASIN		EXISTING CATCHBASIN
	PROPOSED ROLLED CURB AND GUTTER		EXISTING ROLLED CURB AND GUTTER
	PROPOSED 1.2m SIDEWALK WITH ROLLED CURB AND GUTTER		EXISTING 1.2m SIDEWALK WITH ROLLED CURB AND GUTTER
	PROPOSED PEDESTRIAN RAMP		EXISTING PEDESTRIAN RAMP
	PROPOSED LOCAL ASPHALT		EXISTING LOCAL ASPHALT
	PROPOSED BUS ROUTE (RESIDENTIAL)		EXISTING BUS ROUTE (RESIDENTIAL)
	PROPOSED CANADA POST MAILBOX		EXISTING CANADA POST MAILBOX
	PROPOSED STREET LIGHT		EXISTING STREET LIGHT

NOTES:

1. THE LOCATIONS OF EXISTING UNDERGROUND UTILITIES SHOWN ARE APPROXIMATE. THE CONTRACTOR SHALL DETERMINE THE EXACT LOCATION OF ALL EXISTING UTILITIES BEFORE REMEDIATING FOR ANY DAMAGES WHICH MIGHT BE OCCASIONED BY HIS FAILURE TO EXACTLY LOCATE AND PRESERVE ANY AND ALL UNDERGROUND UTILITIES.